



Comparative Analysis of Braces and Invisalign in Orthodontic Treatment

Dr. Karla Valente, Dr. Ana Vargas, Dr. Julmy Cuicas

Date of Submission: 13-05-2026

Date of Acceptance: 27-05-2026

Abstract

Orthodontic treatment has evolved significantly with the development of clear aligner systems such as Invisalign, offering an esthetic alternative to traditional fixed braces. Both treatment modalities are widely used to correct malocclusion, improve oral function, and enhance smile esthetics. Traditional braces remain highly effective for complex orthodontic movements, while Invisalign has gained popularity because of its removable and nearly invisible design. This narrative review compares braces and Invisalign regarding clinical effectiveness, biomechanics, esthetics, oral hygiene, patient comfort, treatment duration, periodontal health, and patient compliance. Current evidence suggests that both modalities are effective for mild-to-moderate malocclusions; however, fixed braces continue to demonstrate superior control in severe and complex orthodontic cases [1,2]. Invisalign offers important advantages in esthetics, comfort, and oral hygiene maintenance [3,4]. Orthodontic treatment selection should therefore be individualized according to clinical complexity, patient expectations, oral hygiene status, and compliance,

I. Introduction

Malocclusion is one of the most prevalent oral health conditions worldwide and may affect mastication, speech, periodontal health, and facial appearance. Orthodontic treatment aims to improve dental alignment, occlusion, facial harmony, and overall oral health through controlled tooth movement.

Traditional fixed braces have been considered the gold standard of orthodontic therapy for decades due to their effectiveness in treating a wide variety of dental and skeletal malocclusions [1]. In recent years, Invisalign and other clear aligner systems have emerged as popular alternatives, especially among adults seeking more esthetic orthodontic treatment [2].

Increasing patient demand for less visible orthodontic appliances has contributed to the rapid growth of aligner therapy. However, important differences remain between braces and Invisalign regarding biomechanics, treatment predictability,

oral hygiene maintenance, and patient compliance [3].

This article presents a comparative analysis of braces and Invisalign regarding clinical applications, advantages, disadvantages, effectiveness, patient experience, and periodontal outcomes.

II. Orthodontic Tooth Movement

Orthodontic tooth movement occurs through controlled mechanical forces applied to teeth, resulting in remodeling of the periodontal ligament and surrounding alveolar bone [5].



The magnitude, duration, and direction of orthodontic forces influence the rate and predictability of tooth movement.

III. Traditional Fixed Braces

Traditional fixed braces consist of brackets bonded to the teeth, archwires, elastics, and auxiliary components that generate continuous orthodontic forces. These appliances remain attached throughout treatment and therefore require minimal patient compliance [1].

Fixed braces provide excellent biomechanical control and are highly effective for:

- Severe crowding
- Tooth rotations
- Vertical discrepancies
- Deep bites
- Open bites



- Skeletal malocclusions
- Extraction therapy
- Impacted teeth

Several types of braces are available, including metal braces, ceramic braces, self-ligating braces, and lingual braces.

Compared with Invisalign, braces generally provide superior control of complex tooth movement and greater predictability in severe orthodontic cases [1,2].

However, braces are associated with several disadvantages, including:

- Visible appearance

- Increased plaque accumulation
- Difficulty maintaining oral hygiene
- Dietary restrictions
- Soft tissue irritation

IV. Invisalign Clear Aligners

Invisalign is a clear aligner system that uses custom-made transparent trays fabricated through digital treatment planning [2]. Each aligner applies controlled force to gradually move teeth into the desired position.

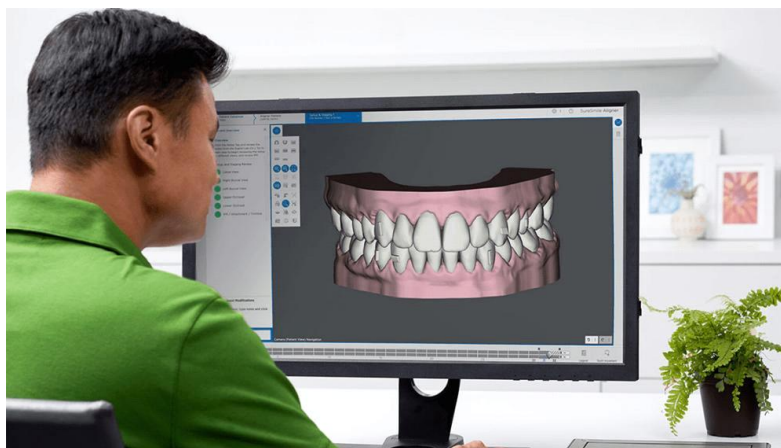

Unlike braces, Invisalign aligners are removable, allowing patients to remove them during eating, brushing, and flossing.

Invisalign is particularly effective for:

- Mild-to-moderate crowding
- Mild spacing
- Cosmetic orthodontics
- Minor relapse correction

Major advantages of Invisalign compared with braces include:

- Superior esthetics
- Improved patient comfort
- Easier oral hygiene maintenance

- Fewer dietary restrictions
- Reduced soft tissue irritation

Despite these advantages, Invisalign also presents limitations, including:

- Dependence on patient compliance
- Reduced effectiveness in severe malocclusions
- Limited extrusion and rotational control
- Higher treatment cost in some cases [6]

A. Biomechanical Comparison

Traditional braces and Invisalign differ significantly in biomechanics and force delivery.

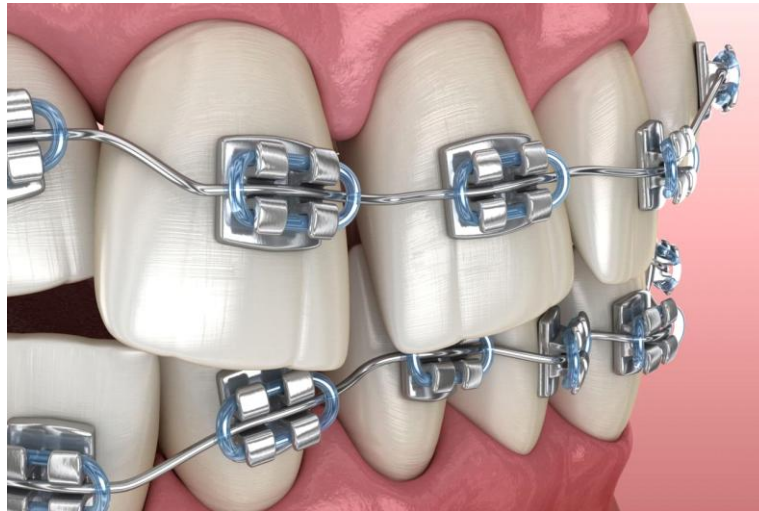

Braces provide continuous fixed forces through brackets and archwires, allowing highly controlled three-dimensional tooth movement [1].

In contrast, Invisalign uses sequential thermoplastic aligners that apply programmed intermittent forces to teeth [2].

Braces demonstrate greater effectiveness for:

- Root torque
- Severe rotations
- Extrusion movements
- Vertical corrections
- Complex occlusal discrepancies

Invisalign demonstrates favorable outcomes in simpler orthodontic cases requiring primarily tipping and alignment movements [2,9].

B.Oral Hygiene and Periodontal Health

Oral hygiene maintenance represents an important consideration during orthodontic treatment.



Fixed braces create plaque-retentive areas around brackets and wires, increasing the risk of:

- Gingivitis

- Plaque accumulation
- White spot lesions
- Enamel decalcification

In comparison, Invisalign aligners are removable, allowing easier brushing and flossing [4]. Several studies have demonstrated improved periodontal health and lower plaque accumulation in Invisalign patients compared with patients treated using fixed appliances [4,8].

C.Patient Comfort and Esthetics

One of Invisalign's greatest advantages is its nearly invisible appearance.



Compared with braces, Invisalign patients often report:

- Less pain
- Less mucosal irritation
- Better speech adaptation
- Improved self-confidence
- Greater satisfaction with appearance [4]

Braces, particularly metal braces, remain more visible and may negatively affect esthetics during treatment.



However, modern ceramic and lingual braces have improved the esthetic appearance of fixed orthodontic appliances.



D. Patient Compliance

Treatment success with Invisalign depends heavily on patient cooperation.

Patients are generally instructed to wear aligners:

Poor compliance may result in:

- Delayed treatment
- Incomplete tooth movement
- Need for additional aligners
- Reduced treatment predictability [6]

Traditional braces do not present this limitation because they remain continuously attached to the teeth.

E. Treatment Duration

Treatment duration varies according to:

- Severity of malocclusion
- Patient age
- Compliance
- Treatment goals
- Orthodontist experience

Mild Invisalign cases may demonstrate shorter treatment times compared with braces. However, complex orthodontic discrepancies are often treated more efficiently with fixed appliances because of superior biomechanical control [3].

V. Clinical Indications

A. Braces Are Preferred For

- Severe crowding
- Significant tooth rotation

- Skeletal discrepancies
- Orthognathic surgery cases
- Impacted teeth
- Extraction therapy

B. Invisalign Is Preferred For

- Mild-to-moderate malocclusion
- Adult orthodontic patients
- Cosmetic orthodontics
- Patients prioritizing esthetics
- Patients with excellent compliance

C. Future Perspectives

Modern orthodontics continues to evolve through advancements such as:

- Artificial intelligence
- Digital intraoral scanning
- 3D printing
- Customized aligners
- Virtual treatment simulation [7]

These technologies may further improve the effectiveness and predictability of clear aligner therapy.

VI. Conclusion

Both braces and Invisalign are effective orthodontic treatment modalities capable of improving dental alignment, occlusion, and smile esthetics. Traditional fixed braces remain the gold standard for severe and complex orthodontic cases because of their superior biomechanical control and treatment predictability [1]. Invisalign offers major advantages in esthetics, comfort, periodontal maintenance, and patient satisfaction, making it highly attractive for adults and patients with mild-to-moderate malocclusions [2,4].

The selection of orthodontic treatment should be individualized according to clinical complexity, patient expectations, compliance, oral hygiene status, and financial considerations.

References

- [1]. Rossini G, Parrini S, Castroflorio T, Deregibus A, Debernardi CL. Efficacy of clear aligners in controlling orthodontic tooth movement: a systematic review. *Angle Orthod.* 2015;85(5):881-889. PMID: 25587655.
- [2]. Papadimitriou A, Mousoulea S, Gkantidis N, Kloukos D. Clinical effectiveness of Invisalign orthodontic treatment: a systematic review. *Prog Orthod.* 2018;19(1):37. PMID: 30382331.
- [3]. Buschang PH, Shaw SG, Ross M, Crosby D, Campbell PM. Comparative time efficiency of aligner therapy and conventional edgewise



- braces. *Angle Orthod.* 2014;84(3):391-396. PMID: 23834178.
- [4]. Azaripour A, Weusmann J, Mahmoodi B, et al. Braces versus Invisalign: gingival parameters and patients' satisfaction during treatment. *BMC Oral Health.* 2015;15:69. PMID: 26088072.
- [5]. Kesling HD. The philosophy of the tooth positioning appliance. *Am J Orthod Oral Surg.* 1945;31(6):297-304.
- [6]. Phan X, Ling PH. Clinical limitations of Invisalign. *J Can Dent Assoc.* 2007;73(3):263-266. PMID: 17484777.
- [7]. Wheeler TT. Orthodontic clear aligner treatment. *Semin Orthod.* 2017;23(1):83-89. PMID: 29234083.
- [8]. Miethke RR, Brauner K. A comparison of the periodontal health of patients during treatment with the Invisalign system and with fixed orthodontic appliances. *J Orofac Orthop.* 2007;68(3):223-231. PMID: 17522890.
- [9]. Ke Y, Zhu Y, Zhu M. A comparison of treatment effectiveness between clear aligner and fixed appliance therapies. *BMC Oral Health.* 2019;19(1):24. PMID: 30727987.